

V I S I T
GOODYEAR
A R I Z O N A



STAY



SHOP



DINE



PLAY

2020 OFFICIAL VISITORS GUIDE

WELCOME TO
GOODYEAR

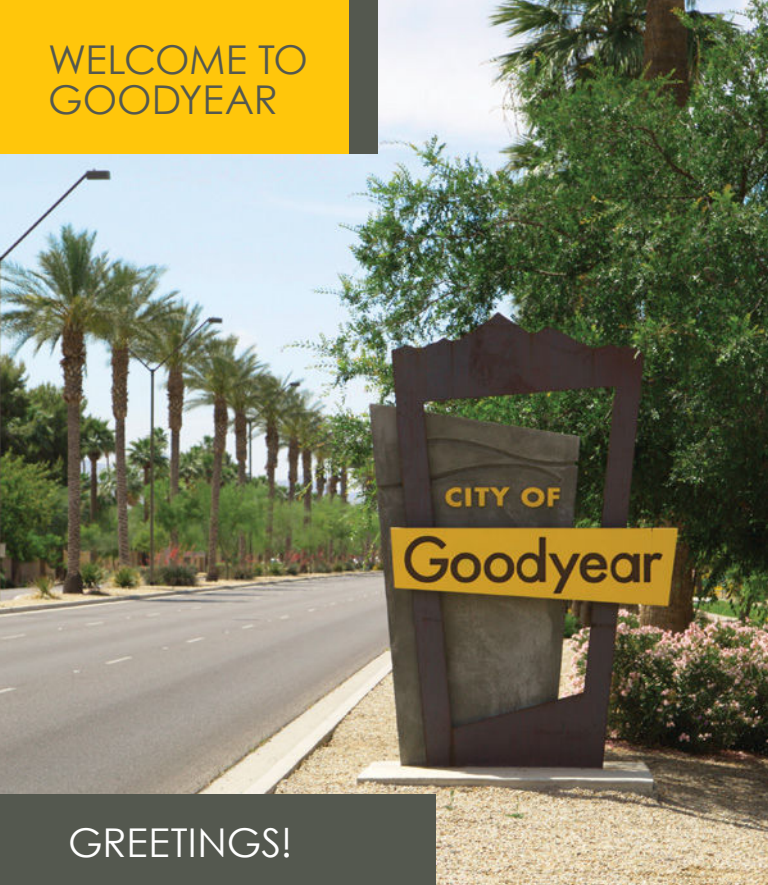

GREETINGS!

On behalf of the Goodyear City Council, our amazing residents and dedicated city staff, we invite you to discover and explore Goodyear. The incredible growth in our community is bringing even more spectacular options for our visitors to enjoy. We are proud of our growing diverse opportunities for leisure and recreation activities. New restaurants and retail amenities, fun events, beautiful parks, majestic mountain landscape, and miles of bicycle and hiking trails make Goodyear an ideal destination for anyone visiting the region!



Mayor Georgia Lord

This Visitors Guide will provide you with information on things to do and places to go to enhance your visit with us. I am confident it will also provide you with Goodyear's unique culture, and our commitment to fostering and sustaining a rich sense of community.

Thank you for your interest in learning more about the city of Goodyear. We hope to see you soon!

City of Goodyear

190 N. Litchfield Rd. | Goodyear, Arizona 85338

623-932-3910 | goodyearaz.gov

***The future is bright for
Goodyear, AZ!***

Nestled between the Sierra Estrella and White Tank Mountains, Goodyear is a short drive from downtown Phoenix and is one of the fastest growing cities in the United States. The growing suburb offers an abundance of affordable housing and southwest charm. It's a great place to live or build a business. Goodyear is rapidly becoming the employment hub of the West Valley, with new employers bringing high-quality jobs to the city's medical and tech corridors. Several Fortune 500 companies also call Goodyear home, including Amazon.com, Microsoft, Ball, Dick's Sporting Goods, and soon, Nike.

The city's thriving Medical Innovation Corridor remains a competitive and strategic location for the healthcare and biomedical industries. The corridor is anchored by the Abrazo West Campus, a Level 1 trauma center, and Cancer Treatment Centers of America. These institutions provide world-class service to the entire Western U.S. region. Adelante Healthcare, Southwest Kidney Institute and DiVita Inc. are welcome additions to the emerging number of healthcare and research-focused enterprises.

Goodyear also has a rich history in aviation and aerospace. The Phoenix-Goodyear Airport hosts numerous prospering companies grounded in technology-based products and solutions for the aerospace and defense sectors.

Goodyear's robust business ecosystem, diverse and talented labor pool, low-cost operating environment and excellent connectivity creates optimal opportunities to attract and grow companies in the advanced manufacturing, healthcare, biomedical, aerospace, aviation, information technology, higher education, retail and entertainment sectors.





HISTORY OF GOODYEAR



Nearly year-round sun is what brings visitors to Goodyear today, exactly as it did more than 100 years ago. In 1916, World War I was raging and America needed all hands on deck to support the effort. When the Ohio-based Goodyear Tire and Rubber Company was seeking an alternative to highly desirable cotton from Egypt, they set sights on a place with a similar climate – the desert southwest in Arizona. The voracious appetite of the pesky cotton-eating boll weevil population destroying crops in Egypt was the impetus for Paul Litchfield, a Goodyear Tire and Rubber Company executive and expert tire designer, to travel to Arizona. After purchasing more than 20,000 acres of land, the Goodyear Tire and Rubber Company relocated to the area now known as Litchfield Park. The

Egyptian cotton farm area was first called Egypt, but later evolved into Goodyear Farms. The Goodyear Post Office, general store and school opened in 1918. At the threat of World War II, the Goodyear Corporation's aircraft division was actively involved with operations at a naval airfield near Goodyear Farms. That Naval airfield was home to 132 Navy blimps, and of course, the iconic Goodyear Blimp. With a population of 1,500, the area surrounding the airfield, now known as Phoenix-Goodyear Airport, was incorporated in 1946 as the town of Goodyear.



ABOUT GOODYEAR



GOODYEAR...

- 16 miles west of downtown Phoenix
- Incorporated in 1946
- Size: 191 square miles
- 5th largest city in AZ (land area)
- Population: 88,842*
- Median household income: \$77,930
- Median home value: \$256,900
- Median age: 37.1 years
- Elevation: 968 feet
- 300+ sunny days per year
- 8 inches of rain each year
- 0 inches of snow each year
- 17 parks
- 22 miles to Phoenix Sky Harbor International Airport

*July 1, 2019 draft MAG estimate





GET OUT AND PLAY

With such beautiful weather to take advantage of all year long, you'll want to spend much of your time outdoors. Goodyear has many diverse pieces of public art to enjoy, along with a variety of special events and cultural festivals. The city has 17 neighborhood and community parks, which include an award-winning pump track, skate park and splash pad. For park locations and information, visit goodyearaz.gov/parks.

Estrella Mountain Regional Park to the south has 19,840 acres of desert and mountains for visitors to hike, bike, golf, picnic, camp and ride horses. The majority of the park remains pristine desert, very similar to the landscape seen by the first settlers. For more information, including trail maps, visit maricopacountyparks.net.



SKATE PARK

Located at the Goodyear Community Park, 3151 N. Litchfield Rd., this award-winning facility challenges skaters to show off their best tricks and skills. The skate park is open daily from 8 a.m. to 10 p.m. Helmets are required.





AVERAGE TEMPERATURES

MONTH	AVERAGE LOW	AVERAGE HIGH
January	37	67
February	41	72
March	45	77
April	51	86
May	59	95
June	68	105
July	75	108
August	74	106
September	67	101
October	55	90
November	43	76
December	37	67

Community Parks

Goodyear Community Park, 3151 N. Litchfield Rd.

Amenities: pickleball courts, basketball courts, tennis courts, volleyball courts, baseball and softball fields, ramadas, skate park, dog park and splash pad

Foothills Community Park, 12795 S. Estrella Pkwy.

Amenities: baseball fields and a multi-purpose field

Falcon Park, 15050 W. Indian School Rd.

Amenities: basketball courts, sand volleyball courts, baseball and softball fields, multi-purpose fields and one ramada

Specialty Parks

Goodyear Skate Park, 3151 N. Litchfield Rd.

Bicycle Pump Track, 12795 S. Estrella Pkwy.

Roscoe Dog Park, 15600 W. Roeser Rd.





GOODYEAR BALLPARK



Goodyear Ballpark, the spring training and player-development home of the Cleveland Indians and Cincinnati Reds, opened in 2009 and has a seating capacity of 10,311. The multiuse facility is a hub of activity all year long, attracting locals and tourists with Major League Baseball's Cactus League, which runs from late February through March. The Indians and Reds have a year-round presence with extended spring training, Arizona League (summer rookie league), Fall Instructional League and player rehabilitation at their player development complexes. In addition, Goodyear Ballpark hosts local, regional and national baseball tournaments, adventure runs, festivals, graduations, private and corporate events and the city's signature annual events.

For the kids:

Goodyear Ballpark introduced a new mascot in 2019 – a blue, furry friend named Ace. Ace can be found at all spring training games, as

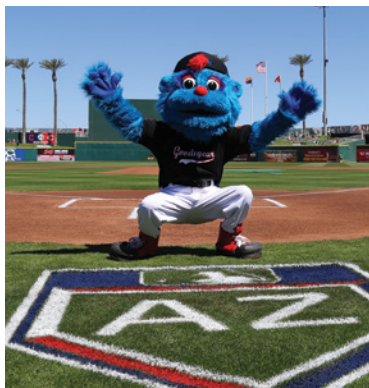

well as community events. The ballpark also offers child ticket pricing in three different seating areas, which is half of an adult-priced ticket. There is a kids-only on-field experience on Saturdays beginning Feb. 29 (limited availability), and every Sunday is Kids Day, when kids can run the bases after the game.

For the adults:

Adults can cool off with a tasty beverage in the Craft Beer Corner located down the third-base line. The area features beer flights with



GOODYEAR BALLPARK

THE STATS

- Opened in 2009
- Complex is 103 acres
- 10,311 seats
- 12 full-sized practice fields



choices from more than a dozen craft and domestic beers, as well as wine and cocktails. The ballpark also features Happy Hour food and drink specials for the first hour after gates open prior to all night games.

For the foodies:

Fans will find a taste of Ohio at the concession stands with Cincinnati's Skyline Chili and Bertman Ball Park Mustard, a Cleveland favorite. The ballpark features a variety of food offerings, with everything from taco salads to gourmet burgers, and a must-try: the award-winning taquito dog.

At the team complexes:

The Indians and Reds player development complexes are located just south of the

ballpark, and from mid-February through the end of spring training season, fans may watch the players' workouts beginning at 9:15 a.m. daily.

With a strong focus on the fan experience, Goodyear Ballpark provides a number of fan experiences and promotional events each season, including autograph days, giveaway days and Fan Appreciation Day.

For a schedule of games, promotions and other events, visit **goodyearbp.com**.

GOODYEAR BALLPARK

1933 S. Ballpark Way
Goodyear, AZ 85338
623-882-3120

Tickets available at:

INDIANS.COM

reds.Com

VISIT **GOODYEAR.COM**

SPRING TRAINING



Major League Baseball's spring training in Arizona draws nearly two million fans each season, with 15 of the 30 teams playing at 10 Cactus League facilities. The ballparks are all within a 45-minute drive of one another, making it convenient for fans to watch their teams play at a variety of venues while in town.

Spring training offers a more intimate atmosphere than major league ballparks. Fans can watch the teams' daily workouts up close, and they might even catch a fly ball or land an autograph from their favorite player.

For more information, visit cactusleague.com.



AROUND THE VALLEY

1 Goodyear Ballpark



2 Camelback Ranch



3 Maryvale Baseball Park



4 Peoria Sports Complex



5 Surprise Stadium



6 Hohokam Stadium



7 Salt River Fields at Talking Stick



8 Scottsdale Stadium



9 Sloan Park



10 Tempe Diablo Stadium



GOODYEAR AREA

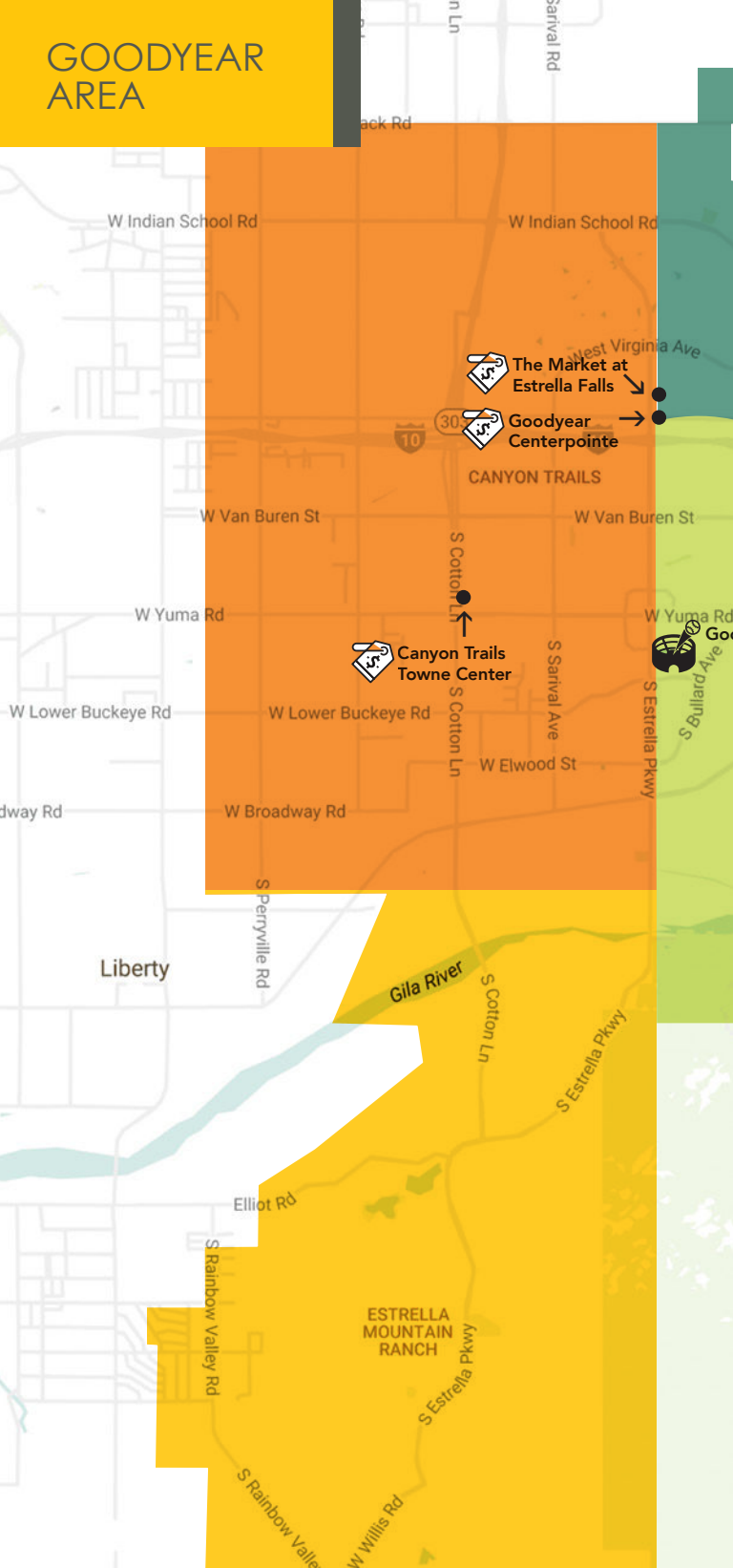

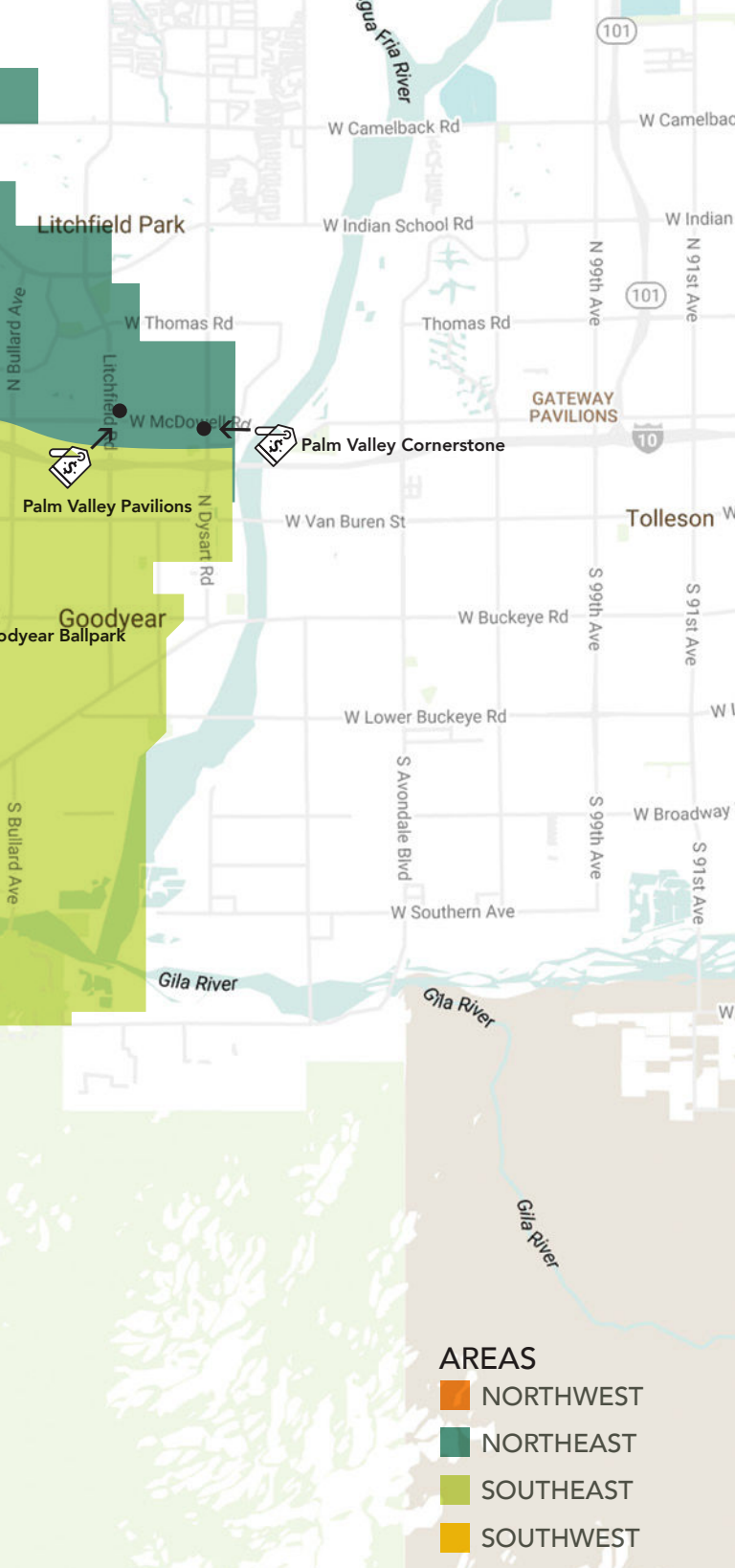



AMERICAN

- **ANGEL'S DINER**
13530 W Van Buren St
- **ANGRY CRAB SHACK**
310 N Litchfield Rd
- **APPLEBEE'S
NEIGHBORHOOD GRILL**
13832 W McDowell Rd
- **BLACK ANGUS STEAKHOUSE**
13766 W McDowell Rd
- **BLACK BEAR DINER**
980 N Dysart Rd
- **CASA DEL MAR CAFÉ**
18209 W Calistoga Dr
(Presidio Clubhouse)
- **CHEDDAR'S SCRATCH KITCHEN**
15030 W McDowell Rd
- **CRACKER BARREL**
1209 N Litchfield Rd
- **DENNY'S**
1218 N Litchfield Rd
- **DICKEY'S BARBECUE PIT**
15525 W Roosevelt St
- **GOLDEN CORRAL**
420 N Dysart Rd
- **LAKESIDE GRILL ESTRELLA**
17665 W Elliot Rd
(Starpointe Residents' Club)
- **MIMI'S CAFÉ**
1220 N Dysart Rd
- **PANERA BREAD**
1452 N Pebble Creek Pkwy
- **RED LOBSTER**
15311 W McDowell Rd
- **RUDY'S COUNTRY
STORE & BAR-B-Q**
845 N Litchfield Rd
- **TEXAS ROADHOUSE**
15255 W McDowell Rd
- **THE HAYMAKER
RESTAURANT CO.**
1800 N Litchfield Rd

- **VILLAGE INN**
2700 N Litchfield Rd
- **WAFFLE HOUSE**
820 N Dysart Rd
- **WILDFLOWER
BREAD COMPANY**
1380 N Litchfield Rd

ASIAN

- **AH-HAI SUSHI & GRILL**
831 S Cotton Ln
- **AH-SO SUSHI & STEAK**
15475 W McDowell Rd
- **AKAI HANA SUSHI & GRILL**
2293 N PebbleCreek Pkwy
- **CENTRAL KING EGGROLL**
13530 W Van Buren St
- **CHEF BEN SUSHI
& ASIAN EXPRESS**
13824 W McDowell Rd
- **HAYASHI HIBACHI**
1480 N Litchfield Rd
- **LUCKY BUDDHA**
14270 W Indian School
- **NAKAMA SUSHI
RESTAURANT**
13215 W McDowell Rd
- **P.F. CHANG'S CHINA BISTRO**
14681 W McDowell Rd
- **PHO HOUSE**
432 N Litchfield Rd
- **PT NOODLES**
1375 N Litchfield Rd
- **ROYAL JASMINE
THAI RESTAURANT**
14970 W Indian School Rd
- **SAMURAI ASIAN BISTRO**
330 N Dysart Rd

- **TOMO JAPANESE CUISINE**
1550 N Dysart Rd
- **WOK WEI ASIAN CUISINE**
15560 W Roosevelt St
- **YAN'S CHINESE FOOD**
15557 W Roosevelt St
- **ZHENG'S KITCHEN**
930 S Sarival Ave

BREWS & BURGERS

- **AUGIE'S SPORTS GRILL**
15605 W Roosevelt St
- **BOOTY'S WINGS, BURGERS & BEER**
13375 W McDowell Rd
- **BUFFALO WILD WINGS**
13311 W McDowell Rd
- **CLUBHOUSE GRILL**
14175 W Indian School Rd
- **NATIVE GRILL & WINGS**
15375 W McDowell Rd
- **RED ROBIN**
14551 W McDowell Rd
- **ROMAN'S OASIS**
16825 W Yuma Rd

- **SADDLE MOUNTAIN BREWING COMPANY**
15651 W Roosevelt St
- **SAMMY'S BURGERS**
525 N Estrella Pkwy
- **TAILGATERS SPORTS GRILL**
530 N Estrella Pkwy

ITALIAN & PIZZA

- **BARRO'S PIZZA**
15475 W McDowell Rd
- **BELLA LUNA RISTORANTE**
14175 W Indian School Rd
- **BRUNO'S PIZZA**
14130 W Indian School Rd
- **CHUCK E. CHEESE'S**
13371 W McDowell Rd
- **DINO'S GREEK & ITALIAN GRILL**
1550 N Dysart Rd
- **GARDEN PIZZA**
781 S Cotton Ln
- **GUS'S NEW YORK PIZZA & BAR**
13824 W McDowell Rd
- **MARCO'S PIZZA**
15530 W Roosevelt St
- **MOD PIZZA**
1380 N Litchfield Rd
- **N-DUB PIZZA PUB**
633 N. Estrella Pkwy
- **OLIVE GARDEN**
15411 W McDowell Rd
- **OREGANO'S**
15280 W McDowell Rd
- **ROMANO'S MACARONI GRILL**
1828 N Litchfield Rd
- **SAL'S TUSCAN GRILL**
13291 W McDowell Rd
- **TASTE OF ITALY**
17750 W Elliot Rd
- **TASTE OF ITALY**
3810 S Estrella Pkwy

MEXICAN

- **ARRIBA MEXICAN GRILL**
15370 W McDowell Rd
- **CHILI'S GRILL & BAR**
1371 N Litchfield Rd
- **CHIPOTLE MEXICAN GRILL**
1560 N Litchfield Rd





■ **FEDERICO'S MEXICAN FOOD**
1360 S Cotton Ln

■ **FILIBERTO'S MEXICAN FOOD**
15541 W Roosevelt St

■ **MACAYO'S MEXICAN KITCHEN**
1474 N Litchfield Rd

■ **MANUEL'S MEXICAN RESTAURANT & CANTINA**
13319 W McDowell Rd

■ **MARISCOS CAMARON PELA'O**
350 N Dysart Rd

■ **QUE PASA MEXICAN FOOD**
3730 S Estrella Pkwy

■ **RAMIRO'S MEXICAN FOOD**
378 N Litchfield Rd

■ **RAUL AND THERESA'S**
1363 N Litchfield Rd

■ **RUBIO'S COSTAL GRILL**
15479 W McDowell Rd

■ **SEÑOR TACO**
525 N Estrella Pkwy

■ **TACO REDEMPCIÓN**
560 N Estrella Pkwy

FAST FOOD & DESSERT

■ **ARBY'S**

■ **BASKIN ROBBINS**

■ ■ ■ **BURGER KING**

■ ■ **CARL'S JR./ GREEN BURRITO**

■ **CHICK-FIL-A**

■ **CHURCH'S CHICKEN**

■ **COLADOS COFFEE & CREPES**

■ **COLD STONE CREAMERY**

■ **DAIRY QUEEN**

■ **DEL TACO**

■ ■ **DOMINO'S PIZZA**

■ **DREAM SWIRLS**

■ **DUNKIN' DONUTS**

■ ■ **DUTCH BROS. COFFEE**

■ **EINSTEIN BROS. BAGELS**



■ EL POLLO LOCO

■ ENROUTE COFFEE
AND TEA HOUSE

■ EXPRESS DONUTS

■ FIREHOUSE SUBS

■ FIVE GUYS
BURGERS AND FRIES

■ FREDDY'S FROZEN
CUSTARD &
STEAKBURGERS

■ THE FROZEN MONKEY

■ JACK IN THE BOX

■ JAMBA JUICE

■ JERSEY MIKE'S SUBS

■ JIMMY JOHN'S
GOURMET SANDWICHES

■ LITTLE CAESARS PIZZA

■ MCDONALD'S

■ NOTHING BUNDT CAKES

■ PANDA EXPRESS

■ PANERA BREAD

■ PAPA JOHN'S PIZZA

■ PAPA MURPHY'S TAKE 'N'
BAKE PIZZA

■ PHILLY PRETZEL
FACTORY

■ PITA PALMS

■ PIZZA HUT

■ POPEYES
LOUISIANA KITCHEN

■ ROBEKS PREMIUM
FRUIT SMOOTHIES

■ SANDWICH MASTERZ

■ SCHLOTSKY'S
BAKERY CAFE

■ STARBUCKS

■ SUBWAY

■ SUGAR N SPICE
COFFEE & TEA

■ SUNRISE DONUTS

■ T & T BAKERY AND
SANDWICHES

■ TACO BELL

■ TEABO COFFEE &
SANDWICHES

■ TROPICAL SMOOTHIE

■ WENDY'S

■ WHATABURGER

■ YOGURTINI

OPENING IN 2020

SONIC

YOGIS GRILL

THE BUFFALO SPOT

CAFÉ RIO



STAY



OF ROOMS
SENIOR DISCOUNT
COMPLIMENTARY BREAKFAST
PET FRIENDLY
POOL
EXERCISE FACILITIES
FREE WI-FI

PLACES TO STAY

BEST WESTERN PLUS

55 N Litchfield Rd 85 ★ ★ ★ ★ ★
623-932-3210 | book.bestwestern.com

COMFORT SUITES

15575 W Roosevelt St 84 ★ ★ ★ ★ ★
623-266-2884 | comfordsuites.com

HAMPTON INN & SUITES

2000 N Litchfield Rd 110 ★ ★ ★ ★ ★
623-536-1313 | hamptoninn3.hilton.com

HOLIDAY INN HOTEL & SUITES

1188 N Dysart Rd 139 ★ ★ ★ ★ ★
623-547-1313 | ihg.com

RED LION INN & SUITES

1313 N Litchfield Rd 90 ★ ★ ★ ★ ★
623-535-1313 | lexingtonhotels.com

QUALITY INN & SUITES

950 N Dysart Rd 160 ★ ★ ★ ★ ★
623-932-9191 | qualityinn.com

RESIDENCE INN BY MARRIOTT

2020 N Litchfield Rd 78 ★ ★ ★ ★ ★
623-866-1313 | marriott.com

SUPER 8 GOODYEAR

840 N Dysart Rd 90 ★ ★ ★ ★ ★
623-932-9622 | super8.com

TOWNEPLACE SUITES BY MARRIOTT

13971 Celebrate Life Way 118 ★ ★ ★ ★ ★
623-535-5009 | marriott.com

WIGWAM RESORT & SPA

300 E Wigwam Blvd, Litchfield Park 331 ★ ★ ★ ★ ★
623-935-3811 | wigwamarizona.com

COTTON LANE RV RESORT (55+)

17506 W Van Buren St ★ ★ ★ ★ ★
623-853-4000 | cottonlanervresort.com

DESTINY PHOENIX RV RESORT

416 N Citrus Rd ★ ★ ★ ★ ★
623-853-0537 | destinyrvresort.com

ESTRELLA MOUNTAIN

REGIONAL PARK

CAMPGROUND

14805 W Vineyard ★
623-932-3811
maricopacountyparks.org/estrella

OPENING IN SUMMER 2020

TRU BY HILTON – Interstate 10 / Bullard Rd

SPRINGHILL SUITES BY MARRIOTT – Interstate 10 / Bullard Rd



SHOP

SHOPPING CENTERS

CANYON TRAILS TOWNE CENTER

Cotton Lane & Yuma Road

Cost Plus World Market,
Dollar Tree, PetSmart,
Pottery Barn Outlet, Ross
Dress For Less, Super Target

GOODYEAR CENTERPOINTE

**McDowell Road &
PebbleCreek Parkway**

BevMo!, Conn's HomePlus,
Eyeglass World, Goodwill,
Mattress Firm

PALM VALLEY CORNERSTONE

**Dysart Road & McDowell
Road**

AT&T Store, Brass Armadillo
Antiques, Discount Tire,
JCPenney, Lowe's, Sears
Home Appliance Showroom

PALM VALLEY PAVILIONS EAST

**McDowell Road &
Litchfield Road**

Michaels, Target

PALM VALLEY PAVILIONS NORTH

**McDowell Road &
Litchfield Road**

Spencer's TV & Appliance, The
Tree of Oil, United
Beauty Supply

PALM VALLEY PAVILIONS WEST

**McDowell Road &
Litchfield Road**

Barnes & Noble, Bath & Body
Works, Best Buy, Carter's,
Downeast, Famous Footwear,
Kirkland's, Lane Bryant,
Maurices, Pier 1 Imports, Play
It Again Sports, Ross Dress For
Less, Rue21, Torrid, Total Wine
& More, ULTA Beauty

THE MARKET AT ESTRELLA FALLS

**McDowell Road &
PebbleCreek Parkway**

Burlington, C-A-L Ranch Stores,
Dollar Tree, GNC, La-Z-Boy
Furniture Galleries, Music
& Arts, Old Navy, Osborne
Jewelers, Party City, Petco,
Shoe Carnival, Staples, T.J.
Maxx and HomeGoods

2020

JANUARY 9

Goodyear Ballpark
Ticket Office & Team Shop
opens for the season

FEBRUARY 1

Heart & Sole 5K

FEBRUARY 22

Spring Training Opening Day

MARCH 28

CulturePop Block Party

APRIL 11

Hop & Hops

APRIL 18

Goodyear Lakeside Music Fest

JULY 4

Star Spangled Fourth

SEPTEMBER

Ballet Under the Stars

OCTOBER

Fall Festival

NOVEMBER 7

Chalk Art in the Park

NOVEMBER 11

Veterans Day Tribute

DECEMBER

Goodyear Glows

For more event information, visit [goodyearaz.gov](https://www.goodyearaz.gov)



FOLLOW US ON
SOCIAL MEDIA!



@GOODYEARAZGOV

SCENIC SPOTS
IN GOODYEAR

#VISITGOODYEAR

THE ZIZ AT GOODYEAR BALLPARK



1933 S. Ballpark Way

Right in front of Goodyear Ballpark stands the iconic fiberglass sculpture The Ziz. Designed by internationally renowned artist Donald Lipski, The Ziz stands 60 feet 6 inches, the exact distance between home plate and the pitcher's mound.

PUBLIC ART INSTALLATIONS THROUGHOUT THE CITY



Location map available at goodyearaz.gov/arts

Located throughout the city, public art enhances and enriches the lives of our residents. The collection of outdoor art ranges in size, medium, and form – but all play an integral role in connecting us to the community and each other. Snap a selfie and post it using #GYAZArts.

VISITGOODYEAR.COM

PLAY GOLF



EAGLE'S NEST GOLF CLUB

3645 Clubhouse Dr
623-935-6761

FALCON GOLF CLUB

15152 W Camelback Rd
Litchfield Park
623-935-7800
playfalcongolf.com

GOLF CLUB OF ESTRELLA

11800 S Golf Club Dr
623-386-2600
estrellagolf.com

PALM VALLEY GOLF CLUB

2211 N Litchfield Rd
623-935-2500
palmvalleygolf.com

TOP GOLF

6101 N 99th Ave, Glendale
623-218-2243
topgolf.com



TRES RIOS GOLF COURSE

15205 W Vineyard Ave
623-932-3714
estrella-golf.com

TUSCANY FALLS GOLF CLUB

16262 Clubhouse Dr
623-935-6757

WIGWAM RESORT & GOLF CLUB

451 N Old Litchfield Rd
Litchfield Park
623-935-9414
wigwamarizona.com

THINGS TO DO IN THE VALLEY

ARIZONA SCIENCE CENTER

60 E Washington St, Phoenix
azscience.org
Four levels of hands-on exhibits,
a state-of-the-art planetarium
and a five-story screen theater.

CAMELBACK MOUNTAIN

4925 E McDonald Dr
6131 E Cholla Ln, Phoenix
phoenix.gov/parks
Ranked one of the nation's top
hiking destinations. Strenuous
trails; hiking boots and extra
water are a must.

CHILDREN'S MUSEUM OF PHOENIX

215 N 7th St, Phoenix
childrensmuseumofphoenix.org
One of the top three children's
museums in the nation.

DESERT BOTANICAL GARDEN

1201 N Galvin Pkwy, Phoenix
dbg.org
Exhibits include cacti, lush trees
and brilliant wildflowers.

HEARD MUSEUM

2301 N Central Ave, Phoenix
heard.org
Enjoy a distinctive perspective
of native southwest American-
Indian art.

MAIN EVENT ENTERTAINMENT

10315 W McDowell Rd, Avondale
mainevent.com
Bowling; arcade; laser tag; billiards;
gravity ropes; karaoke; mini golf;
rock climbing; virtual reality.

MUSICAL INSTRUMENT MUSEUM

4725 E Mayo Blvd, Phoenix
mim.org
More than 6,500 instruments on
display from all over the world.

ODYSEA AQUARIUM

9500 E Via De Ventura, Scottsdale
odyseaaquarium.com
Largest marine aquarium in the
southwest U.S. (50 exhibits.)

WESTGATE ENTERTAINMENT DISTRICT

6751 N Sunset Blvd, Glendale
westgateaz.com
Shopping and dining.

CORRAL WEST HORSE ADVENTURES

14401 W Areana Dr
corralwestadventures.com

ELEVATE TRAMPOLINE PARK

701 N 137th Ave
elevatetrampolinepark.com

HARKINS THEATERS

15010 W McDowell Rd
harkins.com

THE BIBLE MUSEUM

2000 N Litchfield Rd
(inside the Hampton Inn)
thebiblemuseum.com

THINGS TO DO IN GOODYEAR

COPPER STATE BIKE & HIKE

8175 S Hillside Dr
trekwestphoenix.com

URBAN AIR ADVENTURE PARK

15305 W McDowell Rd
urbanairtrampolinepark.com

WILDLIFE WORLD ZOO & AQUARIUM

16501 W Northern Ave,
Litchfield Park
wildlifeworld.com



TRIP INFORMATION

Driving distances from Goodyear

TO	MILES	DRIVE TIME
Wickenburg	50	1:00
Jerome	125	2:00
Sedona	127	2:00
Tucson	135	2:10
Flagstaff	156	2:20
Lake Havasu	180	3:00
Grand Canyon	235	3:30
Albuquerque	438	6:45
Bisbee	226	4:00
Las Vegas	281	4:20
Los Angeles	356	5:45
San Diego	350	5:50
Cincinnati	1822	27:00
Cleveland	2032	30:00

VISIT **GOODYEAR**.COM

Goodyear, AZ – named a best place to live by Money Magazine!

Need some sunshine? Goodyear, located less than 20 minutes from downtown Phoenix, has more than 300+ days of sunshine and a diverse blend of amenities with abundant cultural, educational and entertainment options. Visit, explore and discover why Goodyear is a top place to live!

